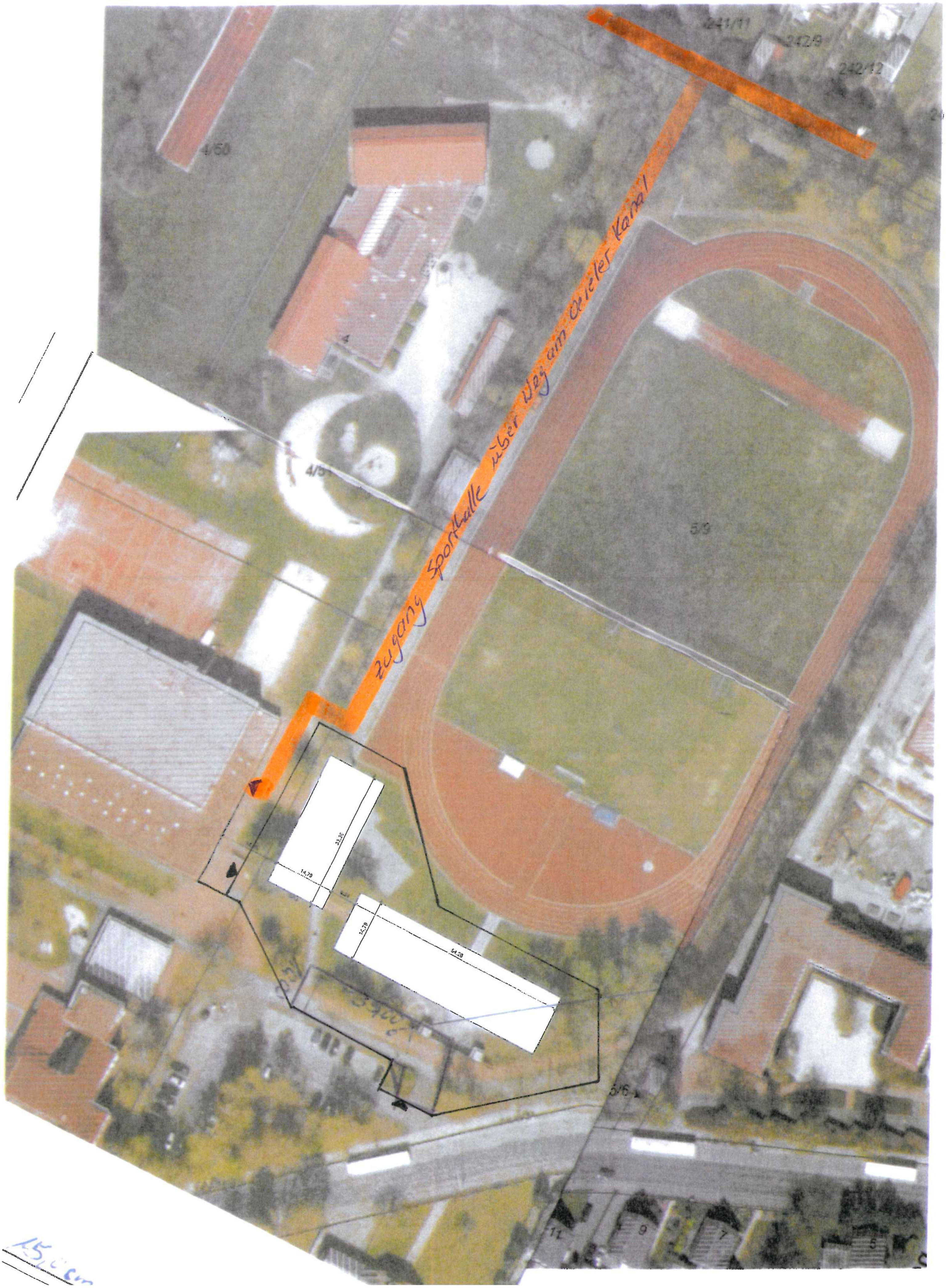
241/11
242/9
242/12
24
4/50
4
4/51
5/9
Zugang Sporthalle über Weg am Oeieler Kanal
33,36
14,79
14,79
54,28
5/6
11
9
7
5

15,0 cm